

The most advanced electronic monitoring



Easy, reliable, effective
offender monitoring technology



Your organization faces unique challenges every day. Omnilink is here to help with the industry's most advanced electronic monitoring technology so you can capably and confidently manage offenders in the community 24/7, indoors and out.

Expert Location Technology

In 2005, Omnilink, innovators in location technology, launched a revolutionary ankle bracelet—the first ankle bracelet that was one-piece, waterproof, engineered to significantly reduce false alerts, and capable of indoor tracking. Today, Omnilink is the technology of choice for more than 800 agencies and service providers throughout the criminal justice system and is one of the fastest-growing electronic monitoring companies in the world.

Superior Reliability & Usability

Head-to-head comparisons confirm that Omnilink technology is best-of-breed, advancing standards through unrivaled reliability and ease of use. Our offender monitoring system combines fewer alerts, intuitive software, dependable hardware, and comprehensive support services so you can more effectively increase compliance, reduce recidivism, and maintain public safety.

Pretrial Defendant Monitoring

Enforce travel limitations, curfews, and home confinement.

Parole Monitoring

Reintegrate offenders with a tailored program designed to discourage past behavior and future arrests.

Probation Monitoring

Help ensure offenders meet conditions of probation and hold them accountable for violations.

House Arrest Monitoring

Use a combination of tamper-evident GPS and RF technology to help maintain offender confinement.

Truant Student Monitoring

Help keep habitually truant students in schools.

Domestic Abuse Offender Monitoring

Hold offenders accountable for violating protection orders with alerts and court-ready reporting. Use mobile exclusion zones for advance violation warning.

Sex Offender Monitoring

Track compliance with conditions of supervision.

Gang Activity Monitoring

Use mobile exclusion zones to help decrease gang interaction.

Juvenile Monitoring

Help enforce curfew, compliance with supervision conditions, and hold juveniles accountable with accurate alerts.

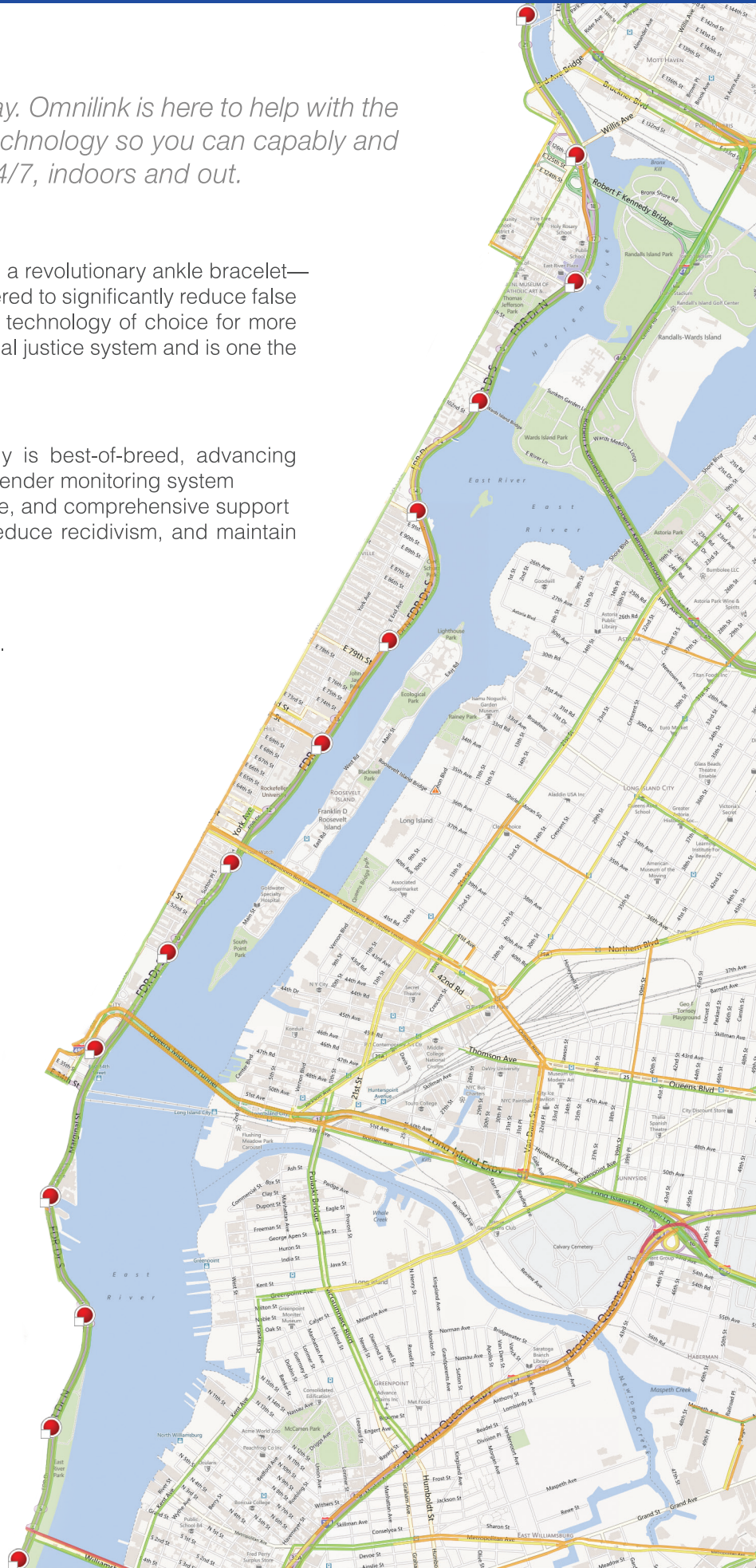

omnilink® hardware: OM210™

The most proven one-piece ankle bracelet in the industry. The device of choice for agencies and service providers, the OM210 sets the standard in reliability and usability.



Location technologies

- GPS, A-GPS, AFLT
- Complete indoor/outdoor tracking

Wireless coverage

- Sprint network
- 9 roaming partners

Certifications

- FCC compliant
- Sprint certified

Physical specifications

- Small size—3.5”(l) x 2.4”(w) x 1.3”(d)
- Lightweight—5.3 oz. (150 g)

Safety specifications

- Hypoallergenic
- SAR compliant
- Safe rechargeable battery
- No sharp edges
- Emergency removal possible

The OM210 is a versatile one-piece ankle-worn offender monitoring bracelet that combines GPS and wireless technology to track all types of offenders 24/7, indoors and out. In use by 800+ agencies and service providers throughout the criminal justice system, the OM210 is the first choice of organizations that need a reliable, easy-to-use solution to capably and confidently manage offenders in the community.

“Your device has to work. False pings are not acceptable. When you’re in court you must have faith in your equipment. You must know that it works right. Nothing I have ever used, and there have been many, can compare to Omnilink.”
—**Bill Delehanty**, Clark County Superior Court

Reliability

Reliability is everything in offender monitoring. That's why organizations choose Omnilink, our field-proven hardware is the most advanced so your data is timely, accurate and actionable.

- AFLT technology tracks indoors and in GPS-impaired environments
- Store and forward capability in case of communication outage
- Tough enclosure for mechanical shock and impact resistance
- Waterproof, fresh/saltwater submersible, dishwasher safe
- Cut-free strap installation prevents false strap tampers
- Advanced A-GPS technology quickens GPS locations
- Proprietary signal encryption protects in-transit data
- Dependable device and strap tamper technology
- Resistant to extreme temperatures and humidity
- First and most advanced indoor tracking
- Fewest false alerts in the industry
- Superior battery endurance
- Superior accuracy

Usability

Technology should help you do your job better and easier. If your technology is time-consuming, frustrating or complicated, we believe it's not worth having.

- One-piece design, no extra pieces to remember/carry
- Ankle strap is rugged, adjustable, reusable
- Minimal alerts, less management required
- Most user-friendly system in the industry
- Quick 30-second tool-free installation

omnilink® hardware: OM400™

The newest, most advanced offender monitoring technology available. With 2-way communication, RF compatibility, and unrivaled reliability and usability, the OM400 gives organizations a combination of features superior to all other offender monitoring systems.



Location technologies

- GPS, A-GPS, AFLT, ZigBee® RF
- Complete indoor/outdoor tracking

Wireless coverage

- Sprint network
- Verizon network
- 9 roaming partners

Certifications

- FCC compliant
- Sprint certified
- Verizon certified

Physical specifications

- Small size—3.5"(l) x 2.4"(w) x 1.6"(d)
- Lightweight— 8.4 oz.

Safety specifications

- Hypoallergenic
- SAR compliant
- Safe rechargeable battery
- No sharp edges
- Emergency removal possible

The OM400 is a versatile one-piece GPS/cellular ankle-worn offender monitoring bracelet with 2-way communication. The OM400 was designed to track—and communicate with—all types of offenders 24/7, indoors and out. Built on the rock-solid reliability of the popular OM210™ ankle bracelet, OM400 allows you to signal offenders using vibrations and sound, and receive offender acknowledgement in return. The OM400 can pair with Omnilink's optional OM400 RF Beacon™ to extend battery life and verify home locations precisely.

"We service a large metropolitan area and expect our vendor's equipment to be reliable and beyond reproach. Omnilink's technology does an excellent job of servicing our needs without issue."

—Sergeant Jason Wilson, Las Vegas Metropolitan P.D.

Reliability

Reliability is everything in offender monitoring. That's why organizations choose Omnilink, our field-proven hardware is the most advanced so your data is timely, accurate and actionable.

- Extensive store and forward capability in case of communication outage
- AFLT technology tracks indoors and in GPS-impaired environments
- Tough enclosure for mechanical shock and impact resistance
- Waterproof, fresh/saltwater submersible, dishwasher safe
- Cut-free strap installation prevents false strap tampers
- Advanced A-GPS technology quickens GPS locations
- Proprietary signal encryption protects in-transit data
- Dependable device and strap tamper technology
- Resistant to extreme temperatures and humidity
- Fewest false alerts in the industry
- Superior battery endurance
- Superior accuracy

Usability

Technology should help you do your job better and easier. If your technology time-consuming, frustrating or complicated, we believe it's not worth having.

- One-piece design, no extra pieces to remember/carry
- Ankle strap is rugged, adjustable, reusable
- Minimal alerts, less management required
- Most user-friendly system in the industry
- Quick 30-second tool-free installation

omnilink® hardware: OM400 RF Beacon™

The OM400 RF Beacon pairs with Omnilink's OM400 ankle bracelet to verify home locations precisely and extend valuable battery life.



Location technologies

- ZigBee® RF
- Precise home location verification

Certifications

- FCC compliant

Physical specifications

- Small size — 5"(l) x 3.8"(w) x 1.5" (h)
 - Weight — 13.6 oz. with plug
-

The OM400 RF Beacon is a stationary, in-home device that can pair with Omnilink's OM400™ ankle bracelet to verify home locations precisely and extend valuable battery life. An optional OM400 ankle bracelet accessory, the OM400 RF Beacon uses radio frequency technology to provide criminal justice professionals with an advanced solution to locate offenders living in areas and environments where locations are problematic due to buildings or cellular coverage.

"To me, for community corrections to really be successful you have to have integrity. These tools have complete integrity."

—Linda Connelly, Leaders in Community Alternatives, Inc.

Reliability

Reliability is everything in offender monitoring. That's why organizations choose Omnilink, our field-proven hardware is the most advanced so your data is timely, accurate and actionable.

- Beacon 'unplugged,' 'movement,' and 'relocation,' tamper alerts
- Superior onboard memory in case of communication outage
- RF technology reports most accurate home location data
- Tamper alerts hold offenders accountable
- Reliably track home arrivals/departures
- Backup battery lasts 1 week

Usability

Technology should help you do your job better and easier. If your technology time-consuming, frustrating or complicated, we believe it's not worth having.

- Beacon remains plugged-in, is stationary, and requires no maintenance
- Small beacon size fits comfortably in all home environments
- Minimal alerts, less management required
- Most user-friendly system in the industry

omnilink® web-based software

We pride ourselves on the usability and reliability of our software. Our award winning offender monitoring application is well-loved because it delivers highly secure, highly available monitoring that's quick and easy too.

Highlights

- Mapping technology frequently auto-updates for geographic accuracy
- Thoughtful organization brings often-used features to the surface
- Built-in software security measures exceed industry standards
- Sophisticated technical architecture delivers reliable access
- Log-in securely anytime, anywhere via Internet Explorer
- Most user-friendly offender monitoring system available
- Intuitive navigation makes tools easy to find
- Set up offenders in minutes

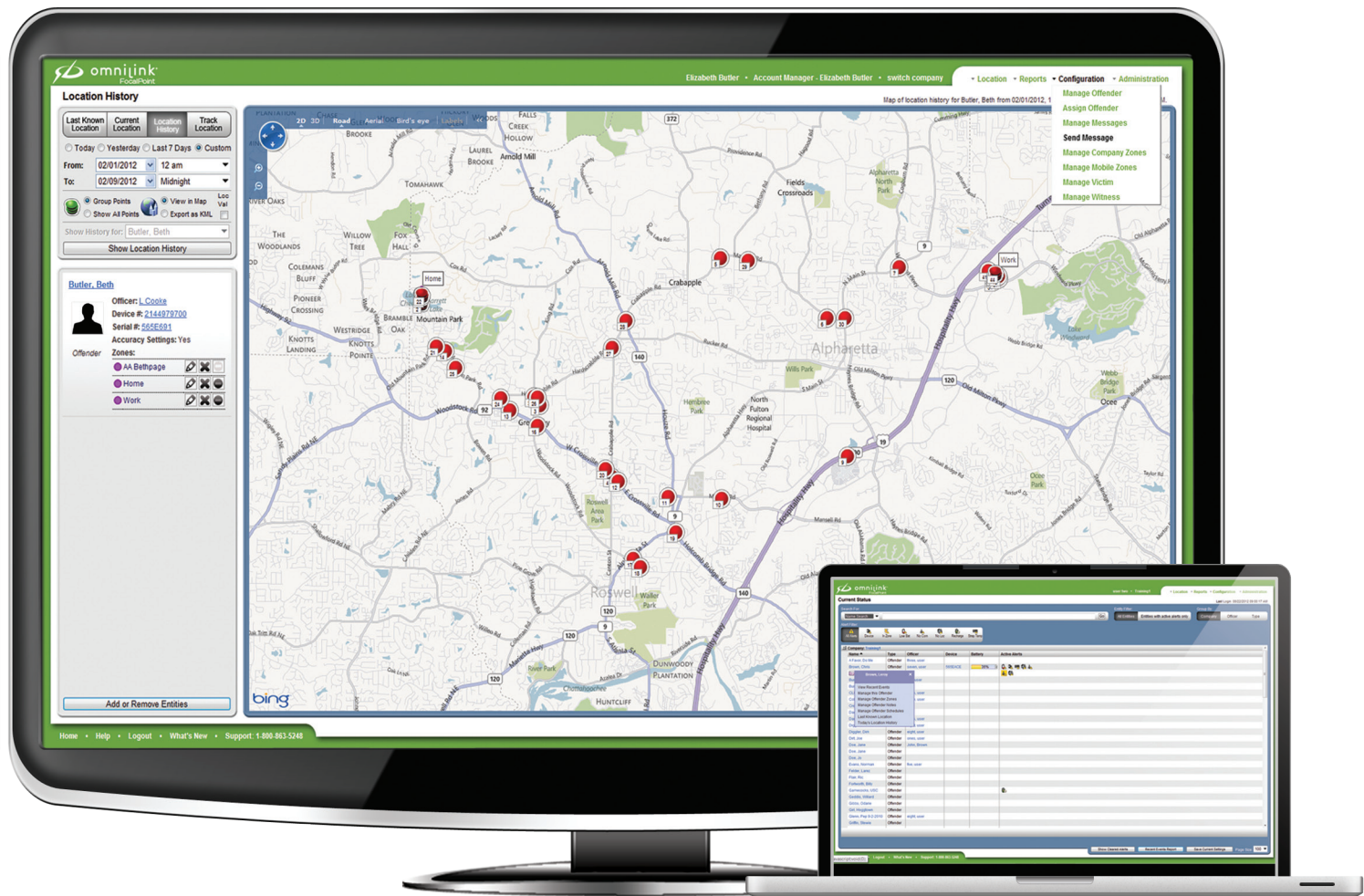

"The software is very user-friendly. For agencies or departments with large staff, the software is easy to navigate with limited training. Omnilink gives agencies the maximum tracking capability currently available in the offender tracking market."

—Sergeant Dave Scheppegegrell, Charlotte Mecklenburg Police Department

FocalPoint™ features

With expansive functionality that's simple to use, you can do more with less effort.

Quick Reference Dashboard

Critical data at-a-glance: Log-in and immediately view all critical offender status information from your homepage

Quick alert management: Quickly view, respond to, and clear all actionable alerts quickly and efficiently

Customization: Sort, filter, and group dashboard data according to your preference

One-click links: Use quick links to navigate to frequently used features

System Administration

Offender communication: Use signals—vibrations and sound—to communicate with offenders wearing the OM400™ bracelet

RF house arrest mode: Pair OM400 ankle bracelets and RF beacons to verify home locations and extend battery life

Flexible hierarchy: Organize users, offenders, and officers into different companies, programs, and departments

Real-time cost management: Increase program efficiency and control costs by tailoring device configuration

Robust role-based security: Create levels of access that govern who can view/edit virtually all information

Easy updates: Update information in minutes using an intuitive site navigation

Unlimited size: Create an unlimited number of users, offenders, and officers

Zones & Schedules

Zone flexibility: Easily create unlimited virtual geofences of any size, shape, complexity, and type

Buffer zones: Wrap buffer zones around exclusion zones to gain advance warning of violations

Private zones: Make high-profile offender home locations visible to select team members

Company zones: Make frequently off-limits locations transferrable to other offenders

Exclusion zones: Trigger an alert if offenders enter a forbidden place/location

Mobile zones: Turn a person into a traveling inclusion or exclusion zone

Schedules: Determine what days and times each zone will be in effect

Inclusion zones: Trigger an alert if offenders exit a place/location

Location & Mapping

Quick location requests: Find the current location of one offender, a group of offenders, or all offenders on-demand

Location history: Play back the last year of location history as sequential, time and date-stamped map points

Universal map features: Use familiar controls to manipulate maps by grabbing, dragging, and zooming

Location lists: See offender locations represented as sortable latitude/longitude data lists

Inventory management: Determine the location of misplaced devices on-demand

Location maps: See offender locations presented visually via multiple map types

Alerts & Notifications

Notification delivery: Choose to receive notifications immediately, or as a next-day summary

Notification method: Choose to receive notifications via fax, pager, email, voicemail, text

Notification initiation: Select which alerts are actionable and require notification

Exception-based alerts: Receive minimal alerts, triggered only by violations

Reporting

Crime scene correlation: See offenders' historical proximity to the street address of a crime scene or place of interest

Multiple report types: Run a multitude of reports on alerts, events, movements, stops, user activity and much more

Easy data formatting: Sort and filter report data and export to Excel®

mnmlink® mobile software

FocalPoint Mobile™ helps you get more done outside the office.

Running the most effective offender monitoring program means taking advantage of smart multitasking tools. Now with FocalPoint Mobile—Omnalink's free mobile offender monitoring app—it's easy to manage offenders and alerts anytime, anywhere, from your smartphone or tablet. Built to make your team's work more efficient and convenient, FocalPoint Mobile's streamlined functionality gives you on-demand access to the information you need most while away from your desk.

Compatible with iOS 5.0 and above, Android 2.2 and above, Blackberry 5.0 and above smartphones; and with iPad® and many Android tablets. Available as a direct download from Omnilink.

Features

- Get turn-by-turn directions to an offender's location
- See offender locations
- See location histories
- See all active alerts
- Add notes to alerts
- Clear alerts

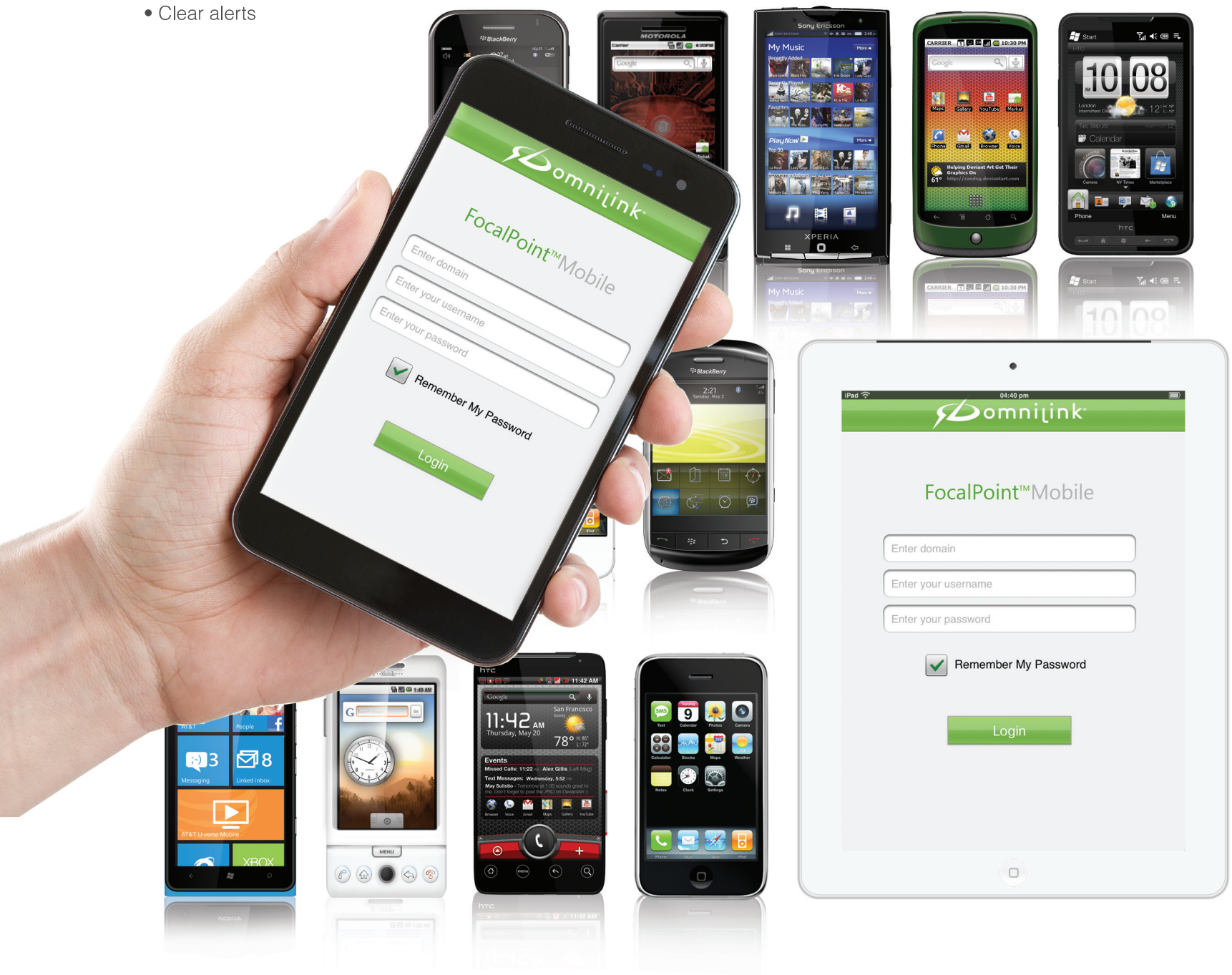



Comprehensive, responsive service to support your offender monitoring program plus expert advice to optimize it. Consistent accolades confirm Omnilink is always here when you need us, day or night.

Account Management

An invaluable resource, your Account Manager helps you design and launch an offender monitoring program tailored specifically to your organization's budget, policies, procedures, and goals. After rollout your account manager becomes an extension of your team, providing ongoing training and support, assisting with research and reporting, and making expert recommendations to continually optimize your program's budget and efficacy.

24/7/365 Live Technical Support

Have a technical problem and need help right away? Our toll-free Technical Support Center responds to your inquiries 24/7/365.

Features

- Three tiers of support for quick problem resolution
- Live U.S.-based support technicians
- Available 24/7/365 by phone or email
- Sophisticated remote diagnostics
- Unlimited access



24/7/365 Monitoring Center Service

Want additional help managing daily offender monitoring? Let our state-of-the art Monitoring Center keep watch for you.

Features

- Response/documentation protocols tailored to your requirements
- Redundant communications, HVAC, electrical, security systems
- Geographically redundant off-site backup system/service team
- Highly-trained, rigorously screened service professionals
- Data secured via physical and electronic controls
- Accommodates all levels of monitoring needs
- All calls recorded and archived offsite
- 24/7/365 around-the-clock monitoring
- Real-time alert response
- Optional service

**How many pieces are your ankle bracelets?**

1 piece. Just an ankle bracelet with a battery charger.
No additional items for the offender to have to remember.

Do they locate outside and indoors?

Yes. Our GPS technology locates outdoors and we use cellular triangulation to locate indoors. We've been in the business of indoor location longer than anyone else, so we do it better than anyone.

How accurate is your data?

Incredibly accurate. Our location data sets the industry standard in reliability. That is why agencies and service providers choose Omnilink.

Can offenders shower and swim with your ankle bracelets on?

Yes. Our ankle bracelets are waterproof, submersible in fresh and saltwater, and dishwasher safe. Offenders can bathe and shower while wearing Omnilink technology.

Do I have to download your software?

No—you don't have to download software onto your computer. Just go to our FocalPoint™ offender monitoring website and enter your username and password to get started. However, to monitor offenders on your smartphone or tablet, you will have to download our free FocalPoint Mobile™ application, available direct from Omnilink.

How much does it cost?

Short answer: it depends on your needs.
Omnilink's partnerships with wireless carriers differ significantly from traditional carrier-to-business relationships in the electronic monitoring industry. We partner with carriers to develop critical solutions for a wide range of industries. As a result, we are able to purchase bulk service directly and can offer the most competitive service pricing in the industry. Call us and we'll walk you through the details.

How long does the battery last?

Battery life depends on what you want each device to do, and how often you want it to report locations. For most customers, we recommend that the battery be charged every day, although the battery lasts longer.